



NOTE:  
ALL EXTERIOR WALLS SIDING (PER OWNER) SEE ELEV. ON #15 FELT OR EQUAL BUILDING WRAP ON 1/2" CDX. PLYWD. SHEATHING (U.N.O.) SEE ENG. OVER 2x6" STUDS @ 16" O.C. W/ REQ'D. INSUL. (SEE NOTE) AND MOISTURE BARRIER

NOTE:  
ALL EXTERIOR WALLS SIDING (PER OWNER) SEE ELEV. ON #15 FELT OR EQUAL BUILDING WRAP ON 1/2" CDX. PLYWD. SHEATHING (U.N.O.) SEE ENG. OVER 2x6" STUDS @ 16" O.C. W/ REQ'D. INSUL. (SEE NOTE) AND MOISTURE BARRIER

These plans are limited to one construction only by the purchaser. The resale, or reproduction, by any means of these plans, lines, designs or details, without the express written permission from houseplans.pro, Inc. or Oregon Corporation, is strictly prohibited by law, under the PENALTY OF COPYRIGHT ACT TITLE XVI.

WRITTEN DIMENSIONS ON THESE DRAWINGS SHALL HAVE PRECEDENCE OVER SCALED DIMENSIONS. THE CONTRACTOR SHALL VERIFY ALL DIMENSIONS AND CONDITIONS ON THE JOB AND THIS OFFICE MUST BE NOTIFIED OF ANY VARIATIONS FROM THE DIMENSIONS AND CONDITIONS SHOWN BY THESE DRAWINGS.

**Building Section**  
© www.houseplans.pro

Plan license for construction only at this site:  
1022 Centre St. Traverse City, MI.  
Copyright www.houseplans.pro

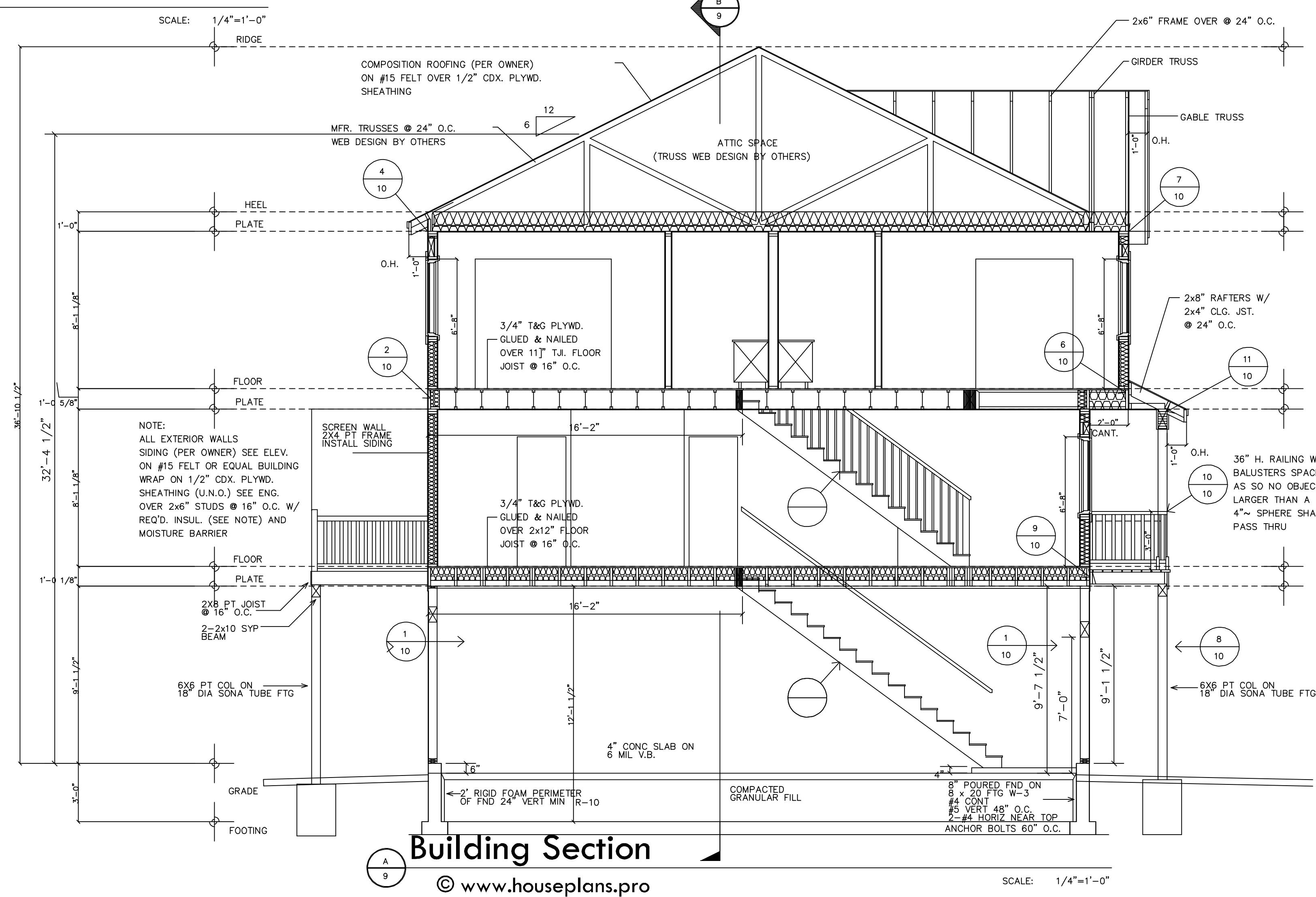

NOTE:  
THE EXTERIOR WALL ENVELOPE SHALL BE INSTALLED IN A MANNER TO ALLOW WATER THAT ENTERS THE ASSEMBLY TO DRAIN TO THE EXTERIOR. THE ENVELOPE SHALL CONSIST OF AN EXTERIOR VENEER, A WATER RESISTIVE BARRIER, A MINIMUM 1/8" SPACE BETWEEN THE WATER RESISTIVE BARRIER AND THE EXTERIOR VENEER AND INTEGRATED FLASHING. THE 1/8" SPACE IS NOT REQUIRED WHERE THE EXTERIOR VENEER OR WATER RESISTIVE BARRIER COMPLIES WITH (ASTM E2273)

MINIMUM INSULATION VALUES:	
ATTIC/CLG. FLAT	R-49
ATTIC/CLG. VAULT	R-30
EXTERIOR WALLS	R-21 Intermediate
FLOORS OVER UNHEATED SPACES	R-30
SLAB AT FOUNDATION (24" WIDTH @ PERIMETER)	R-15
COMMON WALLS (FOR SOUND ONLY)	R-11 x2 LAYERS
FORCED AIR DUCT IN UNHEATED SPACES	R-8

NOTES:  
SEAL JOINTS AROUND WINDOWS & DOOR FRAMES  
SEAL JOINTS BETWEEN WALLS AND FOUNDATIONS  
SEAL AROUND EXTERIOR WALL PENETRATIONS

**Building Section**  
© www.houseplans.pro

Plan license for construction only at this site:  
1022 Centre St. Traverse City, MI.  
Copyright www.houseplans.pro

houseplans.pro by  
Bruinier & associates, inc.  
building designers 503-246-3022  
1306 SW BERTHA BLVD. PORTLAND OREGON 97219

REVISIONS	
U1336	F-585
U1336	F-615

DATE: 9/2022

SHEET 9 OF 11  
PLAN NUMBER: F-664